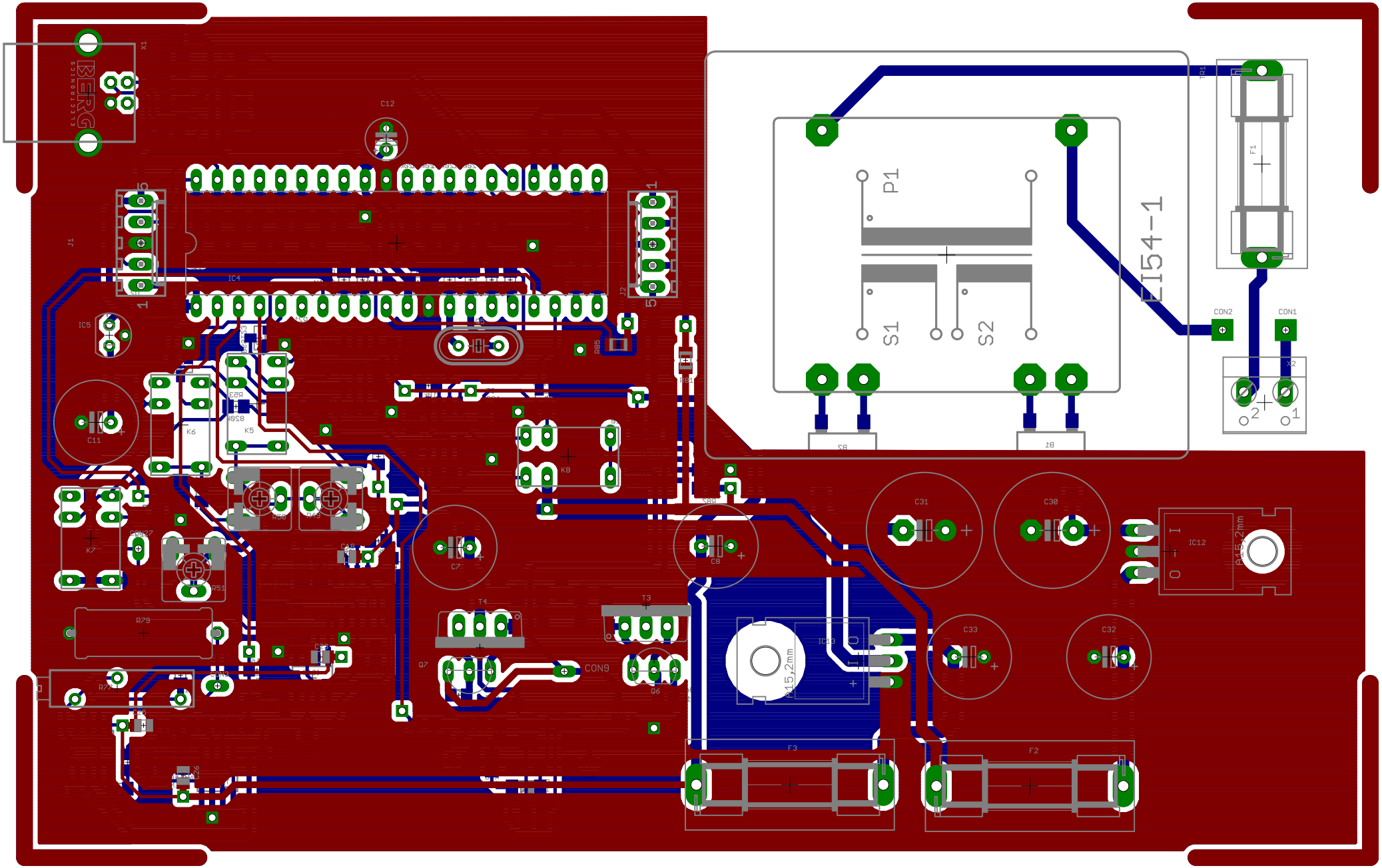

BERG
ELECTRONICS
X1
C12
J1
IC4
J2
IC5
C11
K6
K5
K8
K7
R51
R79
C7
C8
T4
T3
Q7
Q6
CON9
IC13
R15,2mm
F3
F2
C31
C30
C33
C32
IC12
R15,2mm
P1
S1
S2
EI54-1
TR1
F1
CON2
CON1
X2